

THE RED THERMO-SECURED "SP" LOGO IN THE LOWER CORNER OF THIS CHECK MUST FADE TEMPORARILY WHEN WARMED BY TOUCH OR FRICTION. SEE BACK FOR ADDITIONAL FEATURES.

BOWIE FIRE DISTRICT/WARRANT

P.O. BOX 241  
BOWIE, AZ 85605

DATE 1-23-25 01301085  
66-156/531

PAY TO THE ORDER OF

Southwest Gas

\$ 385.20

Three Hundred Eighty Five and 20/100 DOLLARS

WELLS FARGO Wells Fargo Bank, N.A. Chapel Hill, NC

MEMO accts 252 0669  
252 0667

Barbara Carpenter  
Beth DeSpain

Mobile Deposit Safe or Scan





# SOUTHWEST GAS

swgas.com



**\$199.06**  
AMOUNT DUE

PAST DUE AFTER  
**01/28/2025**

**ACCOUNT 910002520667**

Billing From 12/05/2024 - 01/07/2025

Date Mailed 01/09/2025

Customer Solutions/Soluciones al Cliente

Toll Free/Llamada Gratis **877-860-6020**

Hearing Impaired: **711**

BOWIE FIRE DISTRICT  
P.O. BOX 241  
BOWIE, AZ 85605-0241

*pd 1-23-25  
# 1085*

*199.06*

**Service Address:** 218 N Jefferson Ave, Bowie, AZ 85605

### DAILY AVERAGE USAGE (THERMS)

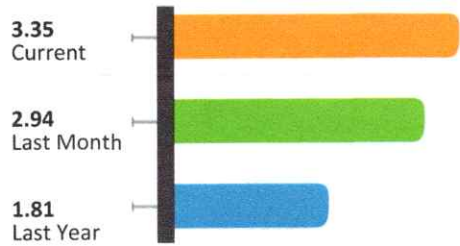

### MONTHLY USAGE (THERMS)

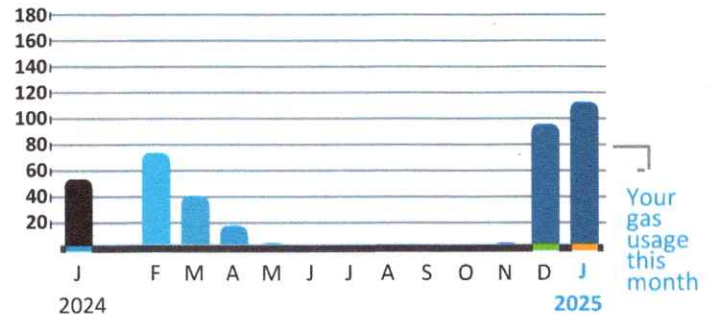

00019200 58185 0001-0003 DSWGCB01010925071240 001 L 00031999 1000000000

### IMPORTANT MESSAGES

#### SCAM PREVENTION

Together, we can fight identity theft. Southwest Gas will not contact customers to request personal banking or credit card information over the phone. Learn more at [swgas.com/safety](http://swgas.com/safety).

### CONTRACTOR REFERRALS

Let Southwest Gas help you find licensed contractors in your area. From heating technicians to plumbing experts, we're here to connect you with contractors that can help.

Get started at [swgas.com/referrals](http://swgas.com/referrals).



### GAS LINES CAN BE BURIED ANYWHERE

Out of sight shouldn't mean out of mind. Natural gas lines can be buried anywhere. If you ever suspect a gas leak, **immediately leave the area** and call **911** and Southwest Gas at **877-860-6020**.



**NOTICE TO SOUTHWEST GAS CORPORATION (SWG) ARIZONA CUSTOMERS**

**CUSTOMER QUESTIONS OR ASSISTANCE NEEDED?** Visit [www.swgas.com](http://www.swgas.com) and create a MyAccount to view, manage, and customize your gas account online, or call our local toll-free number (llamada gratis) at 1-877-860-6020 for billing questions.

**Basic Service Charge** - This monthly charge recovers a portion of the cost for delivering natural gas.

**Bill Detail** - Customers may request a detailed version of their gas bill by accessing MyAccount or calling 1-877-860-6020.

**Billing Factor** - The billing factor is used to convert the metered volume of gas into units of heat energy which are called therms. SWG bills customers on a per therm basis for the amount of energy contained in the gas delivered. The current reading minus the previous reading, times the billing factor, equals the number of therms you have used in the current billing period.

**Customer Buried Gas Piping** - Customers may have underground gas piping that is not maintained by SWG. (Reference Federal Regulation 49 CFR Part 192.16) This piping, which is typically located between the gas meter and a building or outdoor gas appliance, may consist of buried steel gas lines. Steel gas lines are subject to the effects of corrosion if they are not maintained, which could result in leakage. Regardless if the pipe is steel or plastic, it is important that underground natural gas piping is periodically monitored to identify potential problems that might cause a hazardous condition. Federal regulations encourage customers to employ qualified plumbing and heating contractors for all inspections, monitoring, and repairing of customer buried gas piping. Unsafe conditions discovered must be repaired immediately. For assistance in locating licensed plumbers or contractors, or reviewing relocation, replacement, or maintenance options, call Energy Services at 1-800-654-2765. Remember, call before you dig to locate gas piping in advance, and excavate by hand.

**Delivery Charge Adjustment Provision** - The Delivery Charge Adjustment Provision (DCA) limits the amount SWG recovers in delivery charges to the amount authorized. Any differences between the amount authorized and the amount received are adjusted annually. The DCA is applicable to residential and Small, Medium, L1 and L2 rate schedules.

**Deposits** - If you are an existing customer, your deposit will be credited to your account, with any applicable interest, after continuous service and timely payment of bills in accordance with SWG commission approved rules. If your service has been discontinued, either at your request or by SWG, your deposit, plus any applicable interest, will be refunded to you, less the amount of any unpaid bills.

**Disconnection of Service at Customer Request** - Please call SWG at least five (5) working days in advance of the date you wish to have service disconnected. If SWG is not notified, service will continue to be billed to the customer of record.

**DOT Safety Surcharge** - This charge recovers the cost of government mandated pipeline safety programs.

**Electronic Check Conversion** - When a check is provided as payment, SWG is authorized to either use information from the check to make a one-time electronic funds transfer from the account or to process the payment as a check transaction.

**Emergency Service** - If you have an emergency, a safety related issue or are experiencing a possible gas leak immediately call 877-860-6020 and select Option 9 or call 9-1-1.

**Low Income Ratepayer Assistance (LIRA)** - Provides a 30 percent discount to income-qualified customers year-round.

**Notice to Employers** - Request a Safety Data Sheet (SDS) for odorized natural gas by calling Energy Services at 1-800-654-2765 or visiting [www.swgas.com/safety](http://www.swgas.com/safety). Please ensure your employees know how to obtain SDS information.

**Past Due Date/Late Pay Charge** - The monthly bill is due and payable upon presentation and becomes past due if not paid by the "Past Due After" date on the bill. A late pay charge may be added to any past due amount.

**Rates and Other Information** - The Rules and Rate Schedules of SWG are available at your nearest SWG Customer Business Office or by going online at [www.swgas.com](http://www.swgas.com). The address and telephone number of the office that serves you are printed on the front of this bill (top).

**Regulatory Expense Surcharge** - This charge recovers costs incurred from the rate case regulatory process.

**Right of Access and Bill Estimation** - SWG will have the right of access to your premises for any purpose normally connected with the furnishing of natural gas service(s). If SWG is unable to read a meter on the scheduled date because of circumstances beyond its control, SWG will calculate the bill based upon estimated usage for that billing period.

**Service Establishment Charge** - For each establishment of service there is a charge which appears on the first bill following the establishment of service. This charge partially covers the costs incurred to set up the service and create the account in the SWG billing system. Whenever gas service is turned off because of nonpayment, the delinquent bill, plus a reestablishment charge, must be paid and credit reestablished before service will be restored.

**Special Service - Special Services** - Every effort will be made to ensure uninterrupted service to residential customers who notify SWG about permanent residents in their household who are seriously ill, disabled, or elderly. Also, in an effort to avoid service being turned off, any residential customer may elect to designate a third party (agency or individual) to receive a copy of all Disconnect Notices.

**Usage Charge** - Usage charges recover the cost of delivering natural gas, which is not recovered in the Basic Service Charge, and the cost of natural gas purchased by SWG on behalf of our customers.

y23, m02, v1

Should you believe you have been billed incorrectly, please contact SWG at our toll-free number (llamada gratis) 1-877-860-6020. If you thereafter wish to dispute this bill, you should pay the undisputed portion of the bill and notify SWG that the amount unpaid is in dispute. Service will be continued pending investigation by SWG. Upon notification by SWG of its investigation results, you may pay the amount due within five (5) working days to prevent discontinuance of service. If the dispute is not resolved, you should submit a written statement of the facts of the dispute to the Arizona Corporation Commission at 1200 West Washington Street, Phoenix, Arizona 85007 (602) 542-4251 or toll-free 1-800-222-7000.

**Payments** - To pay 24 hours a day, 7 days a week using a debit or credit card or electronic check, go to [myaccount.swgas.com](http://myaccount.swgas.com) to log into your personal MyAccount or make a payment with no log-in required. To use our automated phone system, call us toll free at 877-860-6020, and select option 2. See below for additional payment options.

000192000 58185 0001-0003 DSWGCB01010925071240 00 L 00031899

**PREVIOUS BILL:**

Previous Balance	173.11	
Payment(s) Since Last Bill - Thank You	173.11CR	
<b>Balance Forward</b>		<b>\$0.00</b>

<b>\$199.06</b> AMOUNT DUE	PAST DUE AFTER
	<b>01/28/2025</b>

**ACCOUNT 910002520667**

**RATE SCHEDULE:**  
G-5 RESIDENTIAL GAS SERVICE

**CURRENT BILLING: 34 DAYS**

METER READING	Current	Previous	Billing Factor	Total Therms
	Jan 07	- Dec 05		
	1797	- 1674	= 123 x 0.9284	= 114
		Next meter read date is: February 05, 2025		Cycle 02

**CHARGES**

**COST**

Usage Charge	179.19
Delivery Charge Adj	3.83CR
Regulatory Expense Surcharge	0.01
Basic Service Charge	10.70
DOT Safety Surcharge	0.12
Applicable Revenue Taxes	12.87
<b>Current Bill</b>	<b>\$199.06</b>
<b>Balance Forward</b>	<b>\$0.00</b>
<b>Amount Due</b>	<b>\$199.06</b>

**NEW YEAR,  
NEW SAVINGS!**

Ring in the new year with energy savings for every room of your home! Explore our Energy Savings Portal to find out how natural gas is used at your residence and for easy steps to start saving today.

Use the account number on your bill for personalized savings tips at [swg.opower.com](http://swg.opower.com).

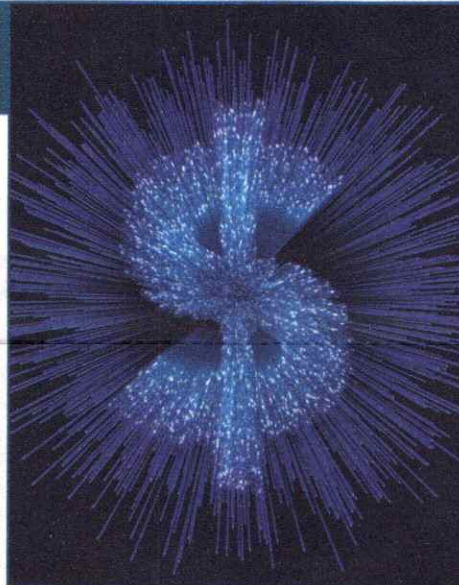

**¡AÑO NUEVO,  
AHORROS NUEVOS!**

¡Reciba el año nuevo con ahorros de energía en cada habitación en su hogar! Explore nuestro Portal de Ahorro de Energía para descubrir cómo se utiliza el gas natural en su hogar y como tomar pasos sencillos para comenzar a ahorrar hoy.

Utilice el número de cuenta que figura en su factura para obtener consejos de ahorro personalizados en [swg.opower.com](http://swg.opower.com).

00019200 58186 0002-0003 DSWGCB01010925071240 00 L 00031999

# Natural Gas Safety Information



**SOUTHWEST GAS**

swgas.com/safety

*You can do your part to help keep yourself and your loved ones safe by knowing how to recognize and respond to a natural gas leak.*

## A leak may be present if you:



### SMELL

A distinct sulfur-like odor similar to rotten eggs, even if it's faint or momentary.



### HEAR

A hissing or roaring coming from the ground or aboveground pipeline.



### SEE

Dirt or water blowing into the air, unexplained dead or dying plants or grass, or standing water continuously bubbling.

## If you notice any of these signs:

- **Exit the area or building immediately.** Tell others to evacuate and leave doors open.
- From a safe place, call **911** and Southwest Gas at **877-860-6020**, day or night, **whether you're our customer or not.** A Southwest Gas representative will be there as soon as possible.
- Don't smoke or use matches or lighters.
- Don't turn off or on any electric switches, thermostats, or appliance controls.
- Don't start or stop an engine, or use an automated (garage) door.

## REMEMBER: Call Before You Dig. It's easy and free.

You can help prevent unsafe conditions when digging by calling 811 to get underground utility-owned lines marked for **FREE**. Even small jobs like planting a tree require a call, so be sure to:

- Call 811 at least two working days in advance
- Wait for the site to be marked
- Respect the marks
- Dig with care – use hand tools only when digging within 24 inches of marked gas lines
- Familiarize yourself with your state's call-before-you-dig law



**Know what's below.  
Call 811 before you dig.**

Natural gas pipeline leaks can occur due to careless or unsafe excavation and may lead to evacuations, natural gas service outages, fire, property damage, injury, or loss of life. So, if you ever suspect a natural gas leak, from a safe place call 911 and Southwest Gas right away.

**At Southwest Gas,** your safety is our priority. Working together, you can help us do what we do best...provide safe and reliable natural gas service 24/7. Our commitment to safety includes:

- Routinely patrolling, testing, repairing, and replacing our pipelines to ensure the highest level of safety and reliability;
- Meeting or exceeding all federal and state requirements and standards for safe pipeline operation and maintenance; and
- Regularly communicating and training with emergency responders to remain prepared for any natural gas emergency.

## Safety Information

Please share with others in your household or organization.

**Southwest Gas 24-Hour Emergency  
Phone Number: 877-860-6020**

For more information about natural gas safety, visit us at [swgas.com/safety](http://swgas.com/safety)





# SOUTHWEST GAS

swgas.com



BOWIE FIRE DISTRICT  
118 W KINCHILLA ST  
BOWIE, AZ 85605-0400

paid 1-23-25  
#1085

Service Address: 201 N Central Ave A, Bowie, AZ 85605

## DAILY AVERAGE USAGE (THERMS)

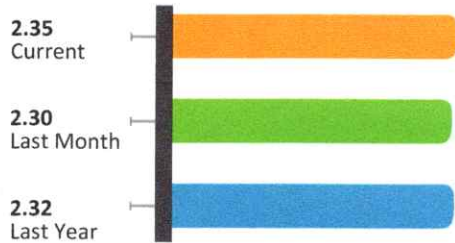

## MONTHLY USAGE (THERMS)

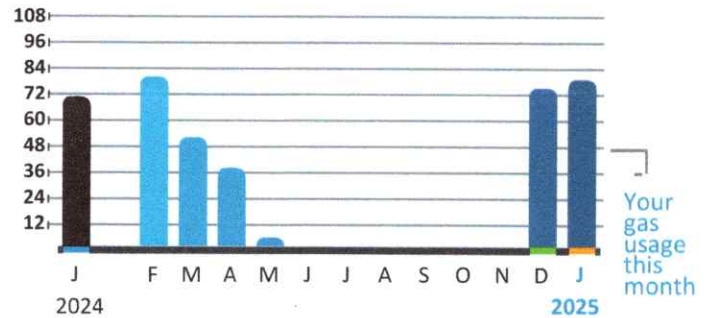

## IMPORTANT MESSAGES

### SCAM PREVENTION

Together, we can fight identity theft. Southwest Gas will not contact customers to request personal banking or credit card information over the phone. Learn more at [swgas.com/safety](http://swgas.com/safety).

## CONTRACTOR REFERRALS

Let Southwest Gas help you find licensed contractors in your area. From heating technicians to plumbing experts, we're here to connect you with contractors that can help.

Get started at [swgas.com/referrals](http://swgas.com/referrals).



## GAS LINES CAN BE BURIED ANYWHERE

Out of sight shouldn't mean out of mind. Natural gas lines can be buried anywhere. If you ever suspect a gas leak, **immediately leave the area** and call **911** and Southwest Gas at **877-860-6020**.



**\$186.14** PAST DUE AFTER  
AMOUNT DUE 01/28/2025

ACCOUNT 910002520669

Billing From 12/05/2024 - 01/07/2025

Date Mailed 01/09/2025

Customer Solutions/Soluciones al Cliente

Toll Free/Llamada Gratis 877-860-6020

Hearing Impaired: 711

**NOTICE TO SOUTHWEST GAS CORPORATION (SWG) ARIZONA CUSTOMERS**

**CUSTOMER QUESTIONS OR ASSISTANCE NEEDED?** Visit [www.swgas.com](http://www.swgas.com) and create a MyAccount to view, manage, and customize your gas account online, or call our local toll-free number (llamada gratis) at 1-877-860-6020 for billing questions.

**Basic Service Charge** - This monthly charge recovers a portion of the cost for delivering natural gas.

**Bill Detail** - Customers may request a detailed version of their gas bill by accessing MyAccount or calling 1-877-860-6020.

**Billing Factor** - The billing factor is used to convert the metered volume of gas into units of heat energy which are called therms. SWG bills customers on a per therm basis for the amount of energy contained in the gas delivered. The current reading minus the previous reading, times the billing factor, equals the number of therms you have used in the current billing period.

**Customer Buried Gas Piping** - Customers may have underground gas piping that is not maintained by SWG. (Reference Federal Regulation 49 CFR Part 192.16) This piping, which is typically located between the gas meter and a building or outdoor gas appliance, may consist of buried steel gas lines. Steel gas lines are subject to the effects of corrosion if they are not maintained, which could result in leakage. Regardless if the pipe is steel or plastic, it is important that underground natural gas piping is periodically monitored to identify potential problems that might cause a hazardous condition. Federal regulations encourage customers to employ qualified plumbing and heating contractors for all inspections, monitoring, and repairing of customer buried gas piping. Unsafe conditions discovered must be repaired immediately. For assistance in locating licensed plumbers or contractors, or reviewing relocation, replacement, or maintenance options, call Energy Services at 1-800-654-2765. Remember, call before you dig to locate gas piping in advance, and excavate by hand.

**Delivery Charge Adjustment Provision** - The Delivery Charge Adjustment Provision (DCA) limits the amount SWG recovers in delivery charges to the amount authorized. Any differences between the amount authorized and the amount received are adjusted annually. The DCA is applicable to residential and Small, Medium, L1 and L2 rate schedules.

**Deposits** - If you are an existing customer, your deposit will be credited to your account, with any applicable interest, after continuous service and timely payment of bills in accordance with SWG commission approved rules. If your service has been discontinued, either at your request or by SWG, your deposit, plus any applicable interest, will be refunded to you, less the amount of any unpaid bills.

**Disconnection of Service at Customer Request** - Please call SWG at least five (5) working days in advance of the date you wish to have service disconnected. If SWG is not notified, service will continue to be billed to the customer of record.

**DOT Safety Surcharge** - This charge recovers the cost of government mandated pipeline safety programs.

**Electronic Check Conversion** - When a check is provided as payment, SWG is authorized to either use information from the check to make a one-time electronic funds transfer from the account or to process the payment as a check transaction.

**Emergency Service** - If you have an emergency, a safety related issue or are experiencing a possible gas leak immediately call 877-860-6020 and select Option 9 or call 9-1-1.

**Low Income Ratepayer Assistance (LIRA)** - Provides a 30 percent discount to Income-qualified customers year-round.

**Notice to Employers** - Request a Safety Data Sheet (SDS) for odorized natural gas by calling Energy Services at 1-800-654-2765 or visiting [www.swgas.com/safety](http://www.swgas.com/safety). Please ensure your employees know how to obtain SDS information.

**Past Due Date/Late Pay Charge** - The monthly bill is due and payable upon presentation and becomes past due if not paid by the "Past Due After" date on the bill. A late pay charge may be added to any past due amount.

**Rates and Other Information** - The Rules and Rate Schedules of SWG are available at your nearest SWG Customer Business Office or by going online at [www.swgas.com](http://www.swgas.com). The address and telephone number of the office that serves you are printed on the front of this bill (top).

**Regulatory Expense Surcharge** - This charge recovers costs incurred from the rate case regulatory process.

**Right of Access and Bill Estimation** - SWG will have the right of access to your premises for any purpose normally connected with the furnishing of natural gas service(s). If SWG is unable to read a meter on the scheduled date because of circumstances beyond its control, SWG will calculate the bill based upon estimated usage for that billing period.

**Service Establishment Charge** - For each establishment of service there is a charge which appears on the first bill following the establishment of service. This charge partially covers the costs incurred to set up the service and create the account in the SWG billing system. Whenever gas service is turned off because of nonpayment, the delinquent bill, plus a reestablishment charge, must be paid and credit reestablished before service will be restored.

**Special Service** - Special Services - Every effort will be made to ensure uninterrupted service to residential customers who notify SWG about permanent residents in their household who are seriously ill, disabled, or elderly. Also, in an effort to avoid service being turned off; any residential customer may elect to designate a third party (agency or individual) to receive a copy of all Disconnect Notices.

**Usage Charge** - Usage charges recover the cost of delivering natural gas, which is not recovered in the Basic Service Charge, and the cost of natural gas purchased by SWG on behalf of our customers. y23, m02, v1

Should you believe you have been billed incorrectly, please contact SWG at our toll-free number (llamada gratis) 1-877-860-6020. If you thereafter wish to dispute this bill, you should pay the undisputed portion of the bill and notify SWG that the amount unpaid is in dispute. Service will be continued pending investigation by SWG. Upon notification by SWG of its investigation results, you may pay the amount due within five (5) working days to prevent discontinuance of service. If the dispute is not resolved, you should submit a written statement of the facts of the dispute to the Arizona Corporation Commission at 1200 West Washington Street, Phoenix, Arizona 85007 (602) 542-4251 or toll-free 1-800-222-7000.

**Payments** - To pay 24 hours a day, 7 days a week using a debit or credit card or electronic check, go to [myaccount.swgas.com](http://myaccount.swgas.com) to log into your personal MyAccount or make a payment with no log-in required. To use our automated phone system, call us toll free at 877-860-6020, and select option 2. See below for additional payment options.

**PREVIOUS BILL:**

Previous Balance	179.91	
Payment(s) Since Last Bill - Thank You	179.91CR	
<b>Balance Forward</b>		<b>\$0.00</b>

 <b>\$186.14</b> AMOUNT DUE	PAST DUE AFTER
	<b>01/28/2025</b>

**ACCOUNT 910002520669**

**RATE SCHEDULE:**  
G-25 S GENERAL SERVICE SMALL

**CURRENT BILLING: 34 DAYS**

METER READING	Current		Previous		Billing Factor		Total Therms
	Jan 07	-	Dec 05				
	2521	-	2435	=	86 x 0.9284	=	80

Next meter read date is: February 05, 2025      Cycle 02

**CHARGES**

**COST**

Usage Charge	149.26
Delivery Charge Adj	2.69CR
Regulatory Expense Surcharge	0.01
Basic Service Charge	27.50
DOT Safety Surcharge	0.09
Applicable Revenue Taxes	11.97
<b>Current Bill</b>	<b>\$186.14</b>
<b>Balance Forward</b>	<b>\$0.00</b>
<b>Amount Due</b>	<b>\$186.14</b>

**NEW YEAR,  
NEW SAVINGS!**

Ring in the new year with energy savings for every room of your home! Explore our Energy Savings Portal to find out how natural gas is used at your residence and for easy steps to start saving today.

Use the account number on your bill for personalized savings tips at [swg.opower.com](http://swg.opower.com).

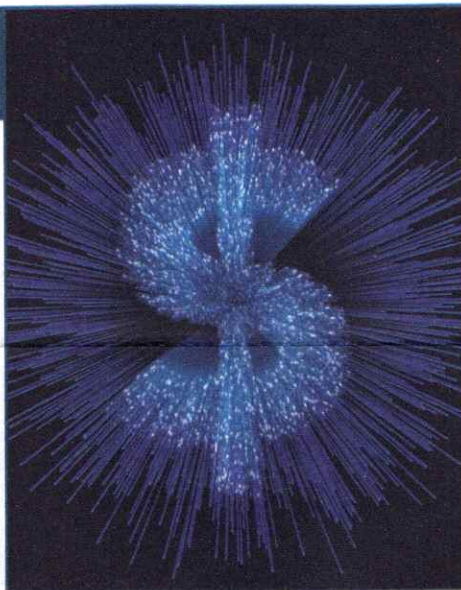

**¡AÑO NUEVO,  
AHORROS NUEVOS!**

¡Reciba el año nuevo con ahorros de energía en cada habitación en su hogar! Explore nuestro Portal de Ahorro de Energía para descubrir cómo se utiliza el gas natural en su hogar y como tomar pasos sencillos para comenzar a ahorrar hoy.

Utilice el número de cuenta que figura en su factura para obtener consejos de ahorro personalizados en [swg.opower.com](http://swg.opower.com).

00000593 01897 0002-0003 DSM/GCBC/1010925071257 00 L 00001418



# Natural Gas Safety Information



**SOUTHWEST GAS**

swgas.com/safety

*You can do your part to help keep yourself and your loved ones safe by knowing how to recognize and respond to a natural gas leak.*

## A leak may be present if you:



### SMELL

A distinct sulfur-like odor similar to rotten eggs, even if it's faint or momentary.



### HEAR

A hissing or roaring coming from the ground or aboveground pipeline.

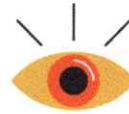

### SEE

Dirt or water blowing into the air, unexplained dead or dying plants or grass, or standing water continuously bubbling.

## If you notice any of these signs:

- **Exit the area or building immediately.** Tell others to evacuate and leave doors open.
- From a safe place, call **911** and Southwest Gas at **877-860-6020**, day or night, **whether you're our customer or not.** A Southwest Gas representative will be there as soon as possible.
- Don't smoke or use matches or lighters.
- Don't turn off or on any electric switches, thermostats, or appliance controls.
- Don't start or stop an engine, or use an automated (garage) door.

## REMEMBER: Call Before You Dig. It's easy and free.

You can help prevent unsafe conditions when digging by calling 811 to get underground utility-owned lines marked for **FREE**. Even small jobs like planting a tree require a call, so be sure to:

- Call 811 at least two working days in advance
- Wait for the site to be marked
- Respect the marks
- Dig with care – use hand tools only when digging within 24 inches of marked gas lines
- Familiarize yourself with your state's call-before-you-dig law



**Know what's below.  
Call 811 before you dig.**

Natural gas pipeline leaks can occur due to careless or unsafe excavation and may lead to evacuations, natural gas service outages, fire, property damage, injury, or loss of life. So, if you ever suspect a natural gas leak, from a safe place call 911 and Southwest Gas right away.

**At Southwest Gas, your safety is our priority.** Working together, you can help us do what we do best...provide safe and reliable natural gas service 24/7.

Our commitment to safety includes:

- Routinely patrolling, testing, repairing, and replacing our pipelines to ensure the highest level of safety and reliability;
- Meeting or exceeding all federal and state requirements and standards for safe pipeline operation and maintenance; and
- Regularly communicating and training with emergency responders to remain prepared for any natural gas emergency.

## Safety Information

Please share with others in your household or organization.

**Southwest Gas 24-Hour Emergency  
Phone Number: 877-860-6020**

For more information about natural gas safety, visit us at [swgas.com/safety](http://swgas.com/safety)

